

PROPOSED DWELLING FLATS AT PLOT No. 33 A, R-5 NO 39101B AND 39103, II MAIN ROAD RADA ANNAMALAI PURAM, MADRAS 600028. DN NO. 100 THRU K.R. SRINIVASAN

SCALE: 1"=10M (1CM=2M) DATE: 30/11/89

Author: Ar. Ramachandran
 CLASS: NR 265
 ST. ADAM ROAD, MADRAS 600028

MMDA B/L/PP NOTICE NO. 181190
 C.No. 13974/89

APPLICATIONS:
 DWELLING FLATS
 PART I: 30/11/89
 PART II: 18/11/89

SCHEDULE OF AREAS	AREA OF PLOT	SCHEDULE OF WORKS
GROUND FLOOR	1586.7	D. 20' x 10' (6.10 x 3.05)
FIRST FLOOR	1859.7	D. 20' x 10' (6.10 x 3.05)
SECOND FLOOR	1859.7	D. 20' x 10' (6.10 x 3.05)
THIRD FLOOR	1859.7	D. 20' x 10' (6.10 x 3.05)
TOTAL AREA	7265.8	
F.A.R.	1.49	
PLOT COVERAGE	36%	
TWO WHEELER PARKING	12 NOS	

NOTE:
 PROPOSED WORK: [Symbol]
 BOUNDARY: [Symbol]
 ROADS: [Symbol]

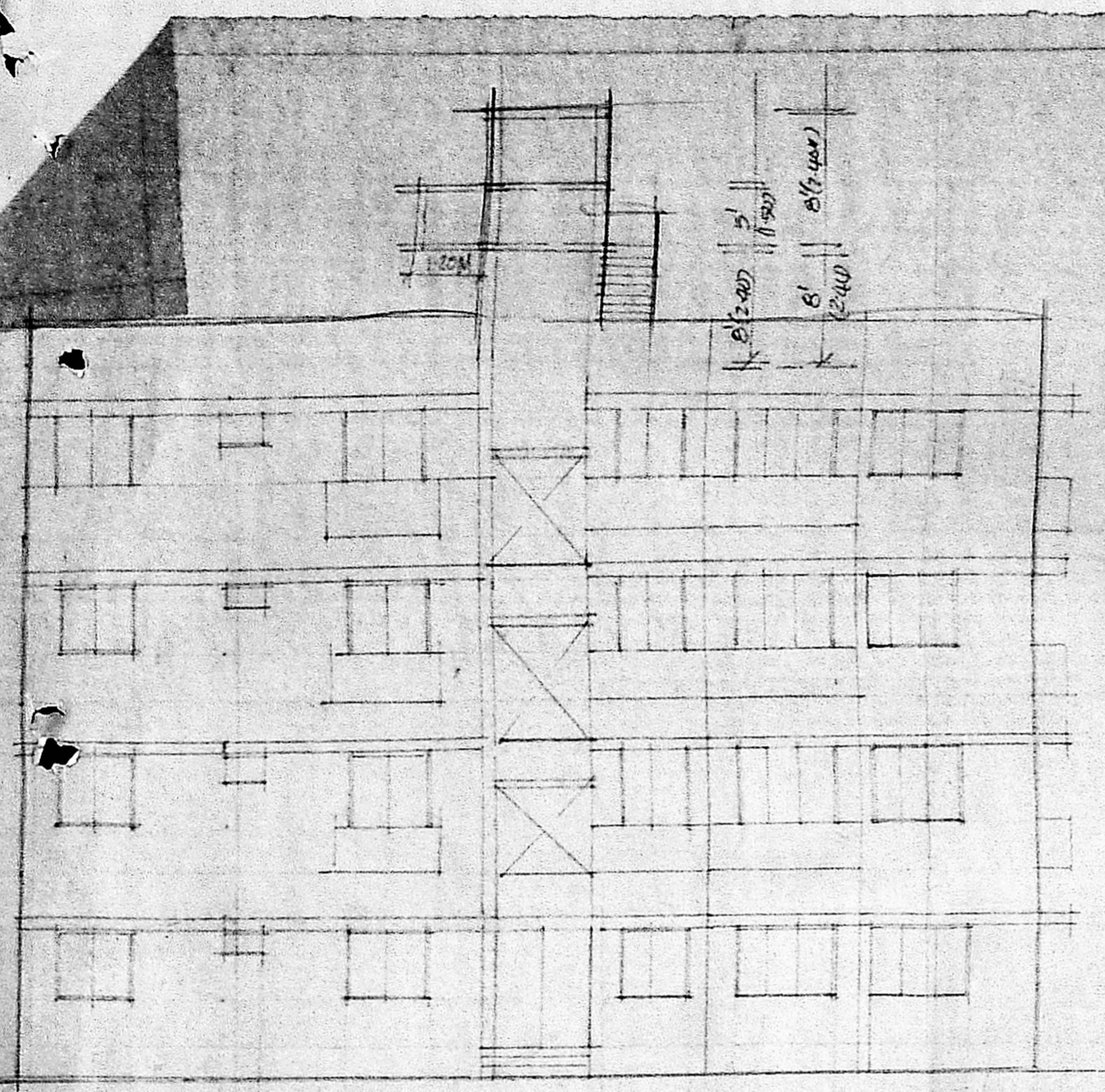

FRONT ELEVATION

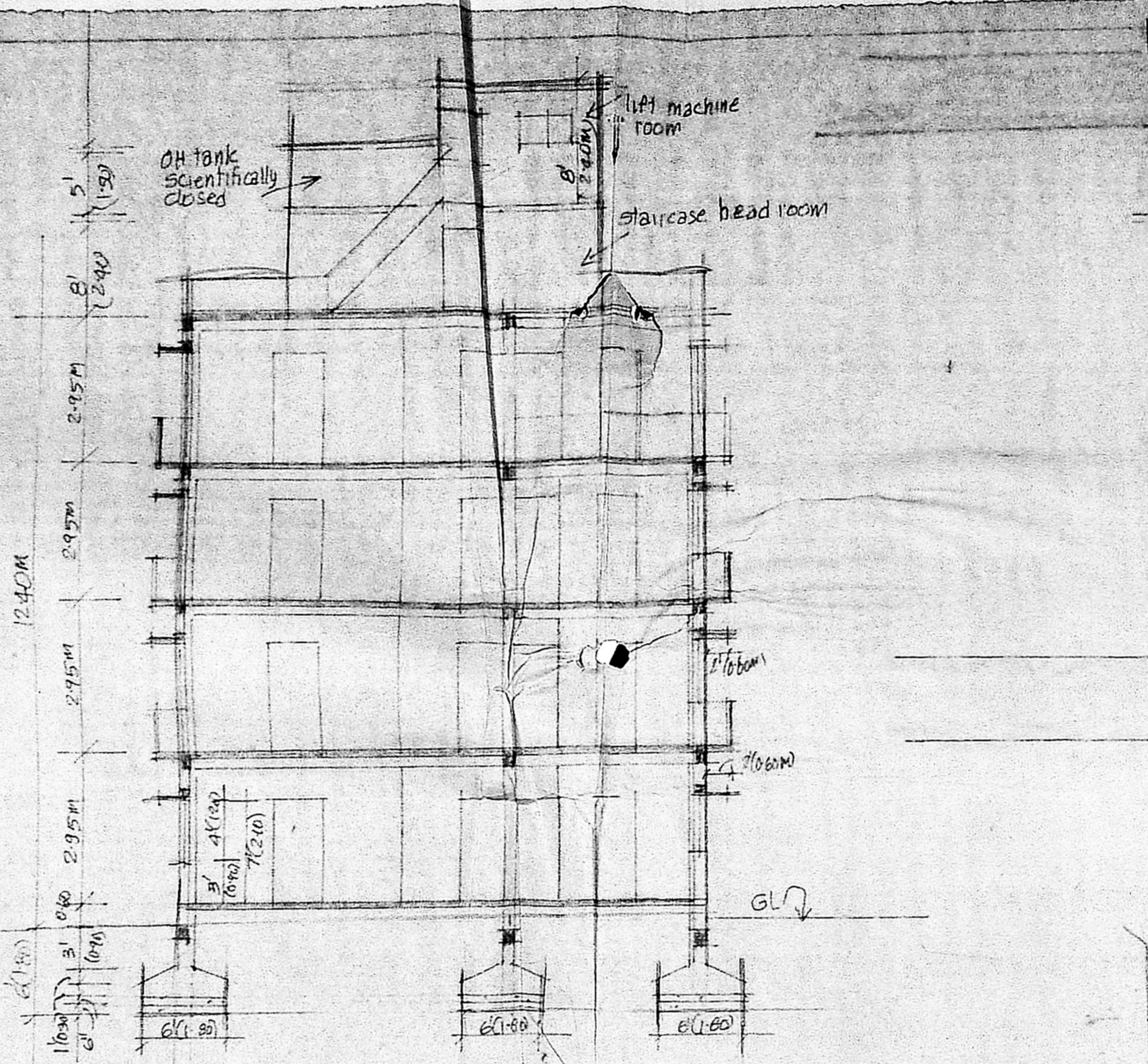

SECTION ON A-A

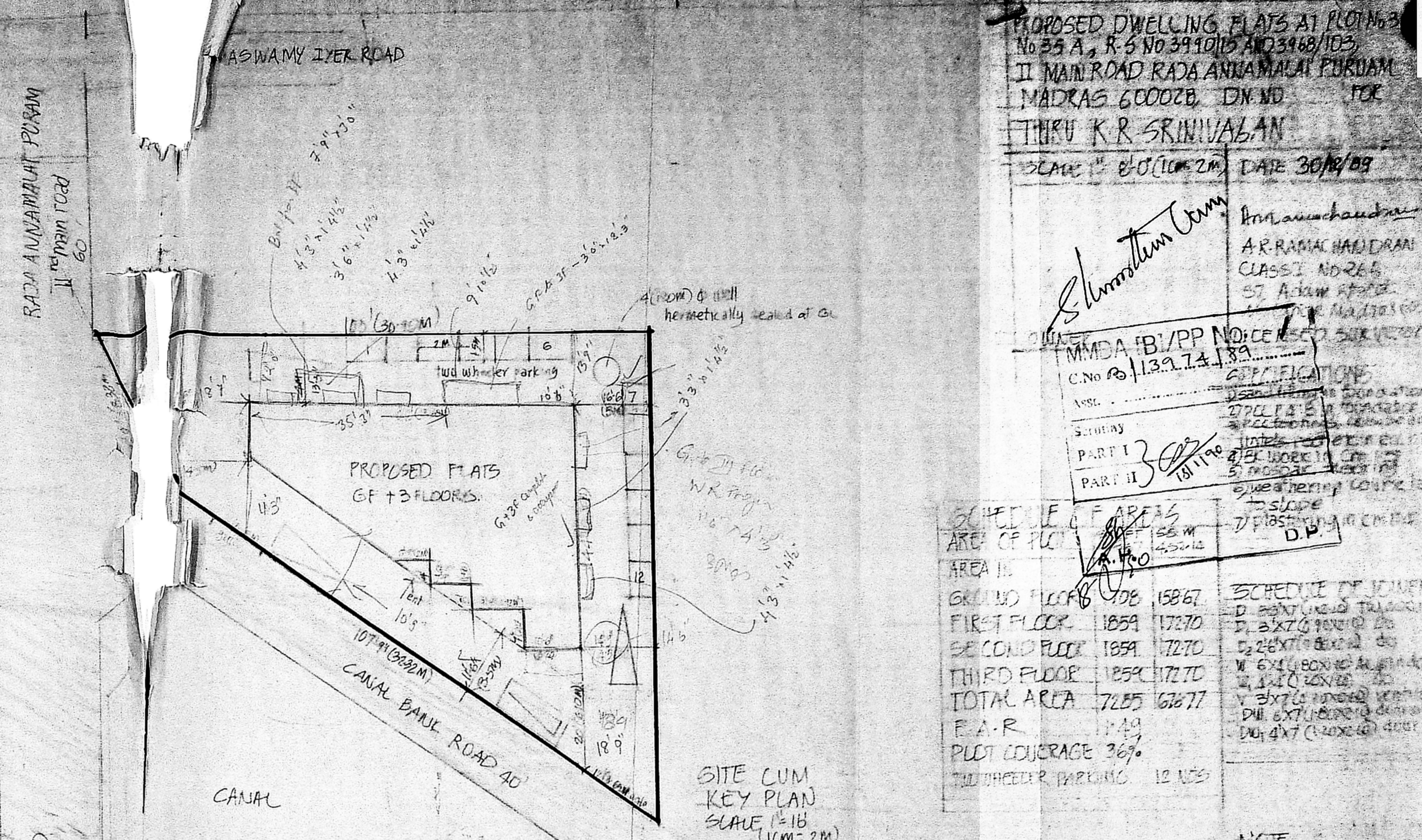

SITE CUM KEY PLAN
 SCALE: 1"=18 (1CM=2M)

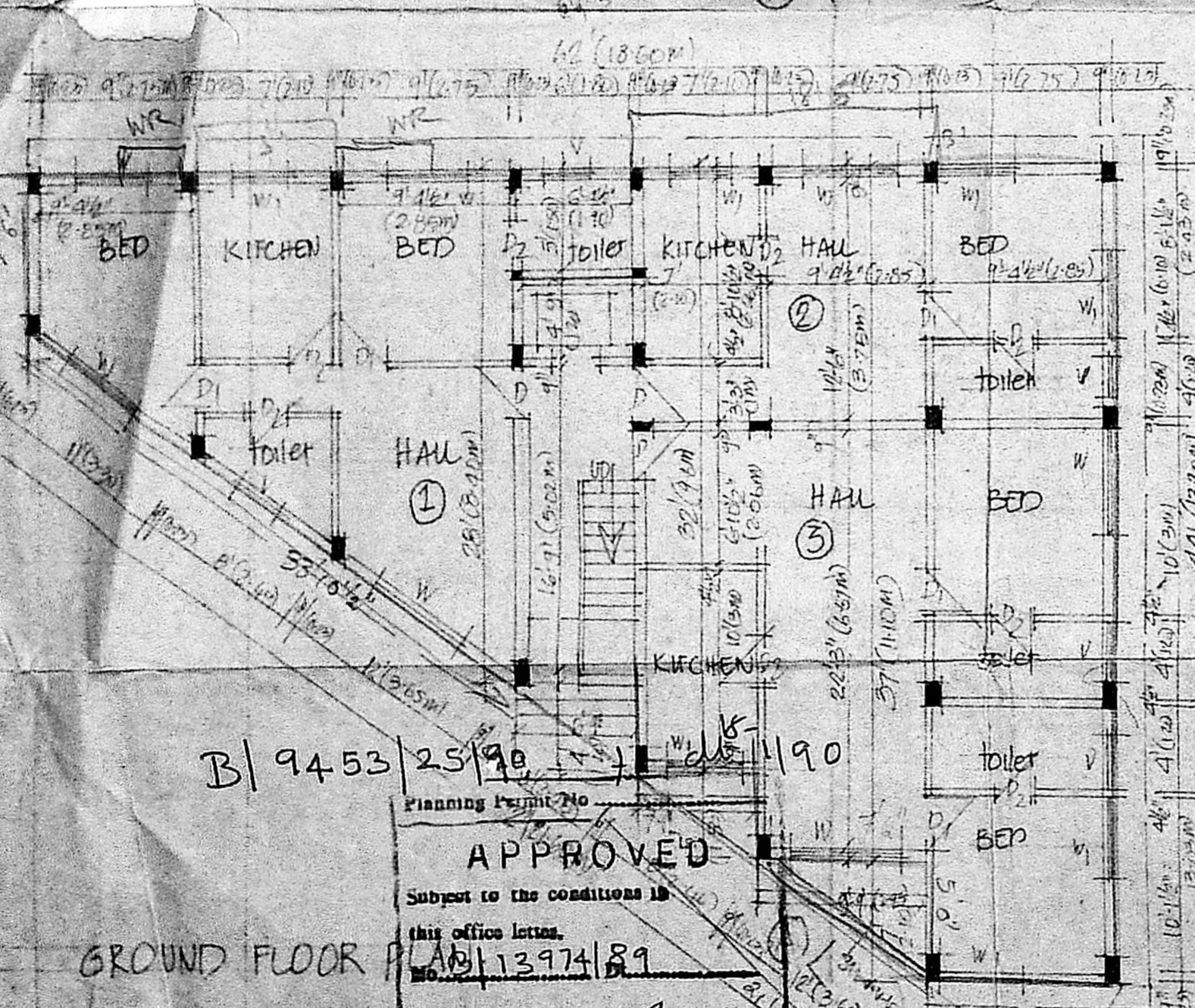

GROUND FLOOR

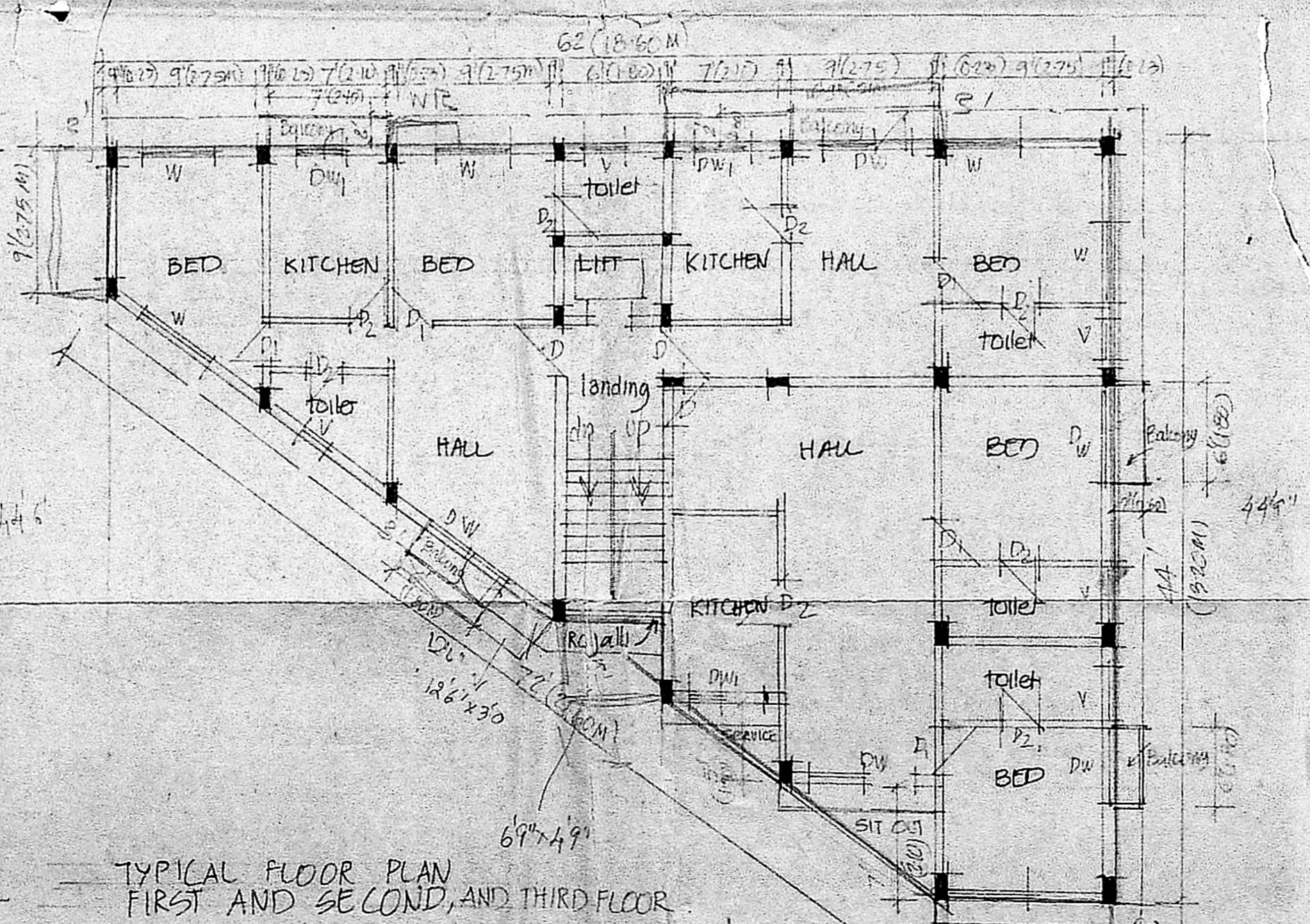

TYPICAL FLOOR PLAN
 FIRST AND SECOND, AND THIRD FLOOR

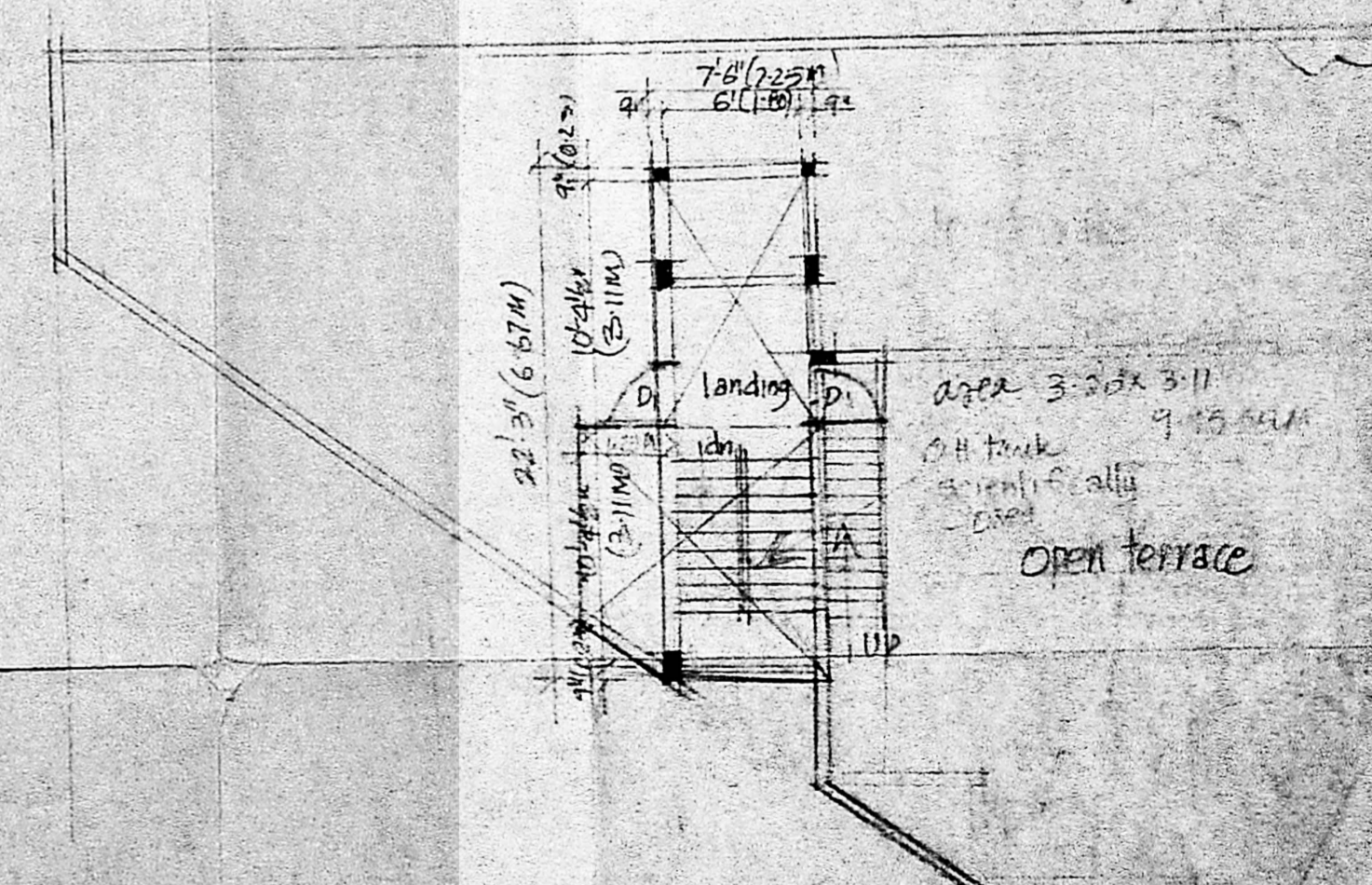

ROOF PLAN

APPROVED
 Subject to the conditions in this office letter.
 No. 13974/89
 18/11/89
 FOR MEMBER SECRETARY
 MADRAS METROPOLITAN
 DEVELOPMENT AUTHORITY